

# Mnews



February 2009

MINNESOTA ARTISTS' ASSOCIATION / SINCE 1937

*The First all Media Art Organization in Minnesota*

## Show & Tell

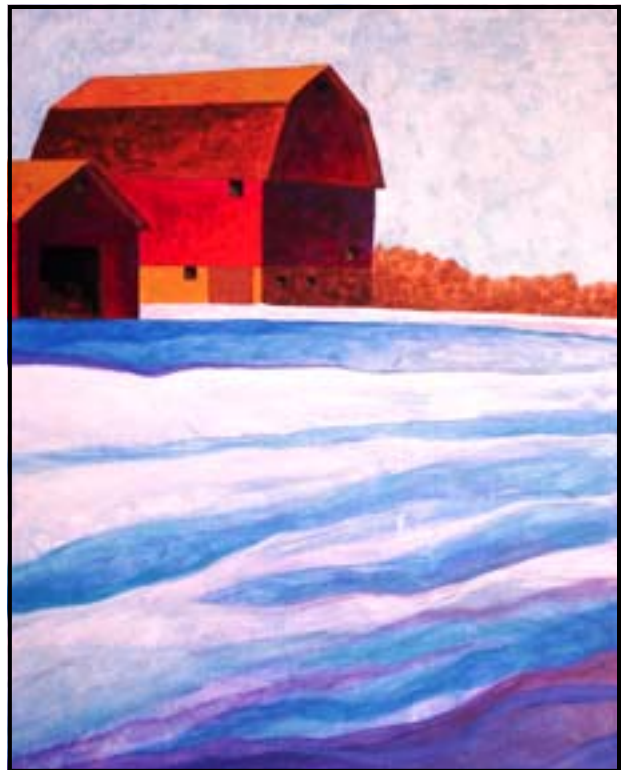

Both of the paintings above are recent work by our past president, **Don Pulver**. This month, we are having our yearly gathering to share our art in a “Show & Tell” fashion and it is an afternoon “Pot Luck”. What could be better than a group of artists sharing their work and food? We know each other better by our art. This is a great opportunity to visit with each other and feel more a part of the Minnesota Artists Association.

We have several new members and we hope that you will join us to celebrate the pure joy that we share when we make something new with our individual art visions.

The “Show & Tell/Potluck” will be on Saturday February 14th. See page 4 for more details.

## President's Corner *by Charlie Breems*



Be sure to come to the "Show & Tell", bring a painting and a dish to share.

We will look forward to seeing you there!

The new website will be up shortly. It will be under construction, but have our recent newsletters on it, and a new membership form.



Here is another of Don's paintings. His "food" paintings go well with this month's focus on our potluck.

Front page, "Barn #3" and "Three Pears"

Above, "Food Still Life"

### MAA Board of Directors

#### Administration

<b>President</b>	<b>Charlie Breems</b>	952-913-8671
<b>Secretary</b>	<b>Emmy White</b>	612-825-8312
<b>Treasurer</b>	<b>Jeanna Meyer</b>	952-913-8681

#### Activities Coordinators

<b>Exhibitions</b>	<b>John Williams</b>	952-831-0363
<b>Programs</b>	<b>Judy Lieber</b>	952-884-1815
<b>Projects</b>	<b>Gene Terres</b>	612-825-4512

#### **Editor MAA Newsletter**

**Terrie Christian** 763-546-5266

[terriepc@msn.com](mailto:terriepc@msn.com)

**Webmaster: Seth Breems** 952-496-0724

[SethBreems@hotmail.com](mailto:SethBreems@hotmail.com)

### *Newsletter News*

*By Terrie Christian*

Much of the news has been focused on "Brag Box". We would like members to send paintings you are proud of. **Be your own judge!** Paintings do not have to be ones you entered in shows or have won any awards. You can all be in the Brag Box! Send a few words with your images! Thanks a bunch for news!!

Many thanks to **Don Pulver** for this month's eye candy! I hope that some of our newer members will send me some images and a few words about their art....what motivates you, what you like, how you paint, tips and more!

**Emmy White** has offered to take photo's of members art if you do not have the equipment and send them to me for the newsletter. Call Emmy at 612-825-8312

## Brag Box

**"If Ya Done it, it  
Ain't Braggin"**

**"Watercolors Wet and Wild"**, a watercolor exhibit by the Morrison County artist **Kathy Braud**, will be showcased at Falcon National Bank, St. Cloud, MN January 5 through February 27.



Kathy is moved by color, yet is interested in shapes and design. Seeking the strongest values, she directs all the pieces of this puzzle to paint from life experiences and photographic references. A successful painting is one that feels good and stands out with authority. Experimenting with new applications of watercolor and related mediums, Kathy feels there is so much to learn in whatever path one wants to explore. Lately she is discovering the joys of Figurative and Portrait artworks.

In this downtown St. Cloud exhibit, the Little Falls artisan will offer a selection of abstract, floral, figurative & landscape paintings for your visual enjoyment. *"This project was made possible by a grant provided by the Five Wings Arts Council with funds from the McKnight Foundation."*

**Member  
accomplishments  
Exhibits,  
winning awards . . .**

Falcon Bank, January 5 – February 28, 2009,  
1010 W. St. Germain St, St. Cloud.

Hours are Mon – Thurs. 8 – 5 pm, Fri 8:30 –  
6, Sat. 9 – 12 pm.

**Kathy's website:**

[www.mnartists.org/Kathy\\_Braud](http://www.mnartists.org/Kathy_Braud)

## Exhibition at Curran's Restaurant

**Harry and Lois Heim** will be exhibiting their work at Curran's Restaurant for the months of February and March.



The above is a painting by Lois that was in one of our recent exhibits. It is an acrylic. Her method is to paint with acrylics in a watercolor way.





MINNESOTA  
ARTISTS'  
ASSOCIATION  
Since 1937

9910 South Shore Drive, Plymouth MN 55441

**MAA Membership Registration:** Date \_\_\_\_\_  
Name \_\_\_\_\_  
Address \_\_\_\_\_  
City/State \_\_\_\_\_ ZIP \_\_\_\_\_  
Phone \_\_\_\_\_ E-Mail \_\_\_\_\_

Active Member dues \$25/year  
Family Member dues \$40/year  
Supportive Member (tax deductible-donor's  
choice) \_\_\_\_\_

*Make Check payable to Minnesota Artist's  
Association and mail to: Jeanna Meyer  
1220 Polk Street, Apt. 1, Shakopee, Mn 55436*

## Show & Tell/Potluck

**Date:** Saturday, February 14th

**Time:** 1 to 4 p.m.

**Place:** 6600 Lyndale Avenue South  
Richfield, Minnesota

The building is called "City Bella"  
and is located on the southwest corner  
of the 66th & Lyndale intersection.

Parking is in the back, and so is the  
entrance. The party will be in the  
Community Room. There is a list by  
the door that lists the phone number  
of the Community Room. You can  
call that number for someone to buzz  
you in.

Remember to bring a painting and a  
dish to share.

## Coming Attractions!

Our March and April Meetings will be  
held at our regular time on the 3rd  
Tuesday of the month at the  
Bloomington Art Center from 6:30 to 9  
p.m.

**March will be Professor Jill Ewald  
on March 17th.**

**April's program subject is to be de-  
termined.**

**May will be our Spring Exhibition:**

**Our '2009 Spring Exhibit' will be held  
from Friday May 1st, to Sunday May 31st.**

**It will be at, 'Art on City Walls'  
8080 Mitchell Road  
Eden Prairie, MN 55344**

**We will have space to show 35 to 40  
paintings.**